TO PUMP CLEAN WATER

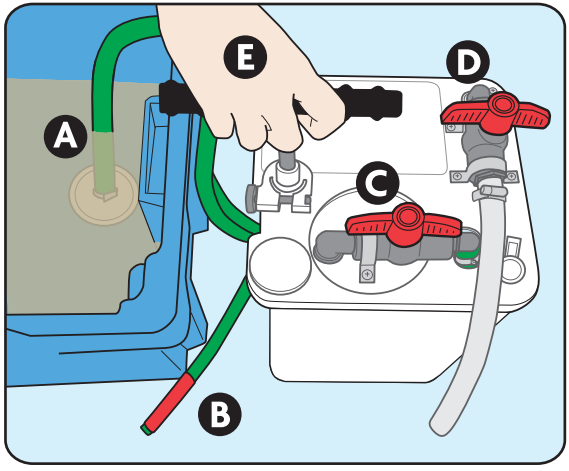

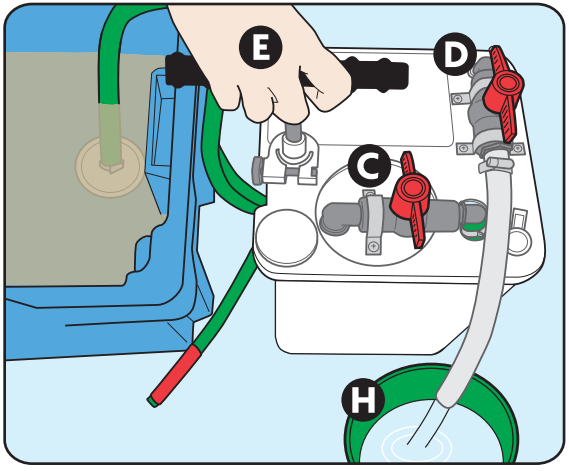

1. •Inlet pipe (**A**) in dirty water box.
   •Red ended pipe (**B**) outside the box.
   •Taps (**C**), (**D**) as shown above.
   •Pump (**E**) until water comes out of red ended hose (**B**).

2. •Turn taps (**C**), (**D**) as shown above.
   •Pump (**E**) for clean water (**H**).

3. •After use, turn tap (**D**) to its original position to close.